

Rev. Wilfrid Gregoire
Richard Beretta
Richard Carriere
Richard Charest
Richard DeSaulniers
Richard LaChapelle
Robert Brand
Robert Jerominek
Robert Marciano (2)
Roger Dolbec (2)
Roland & Blanche Montigny (2)
Ronald Simeone
Social Service Department
Sonny Goryl
Sr Janet Rock, RMS
St Antoine Rehab Dept
Stephen Ashukian
Stephen Lefevre
Steve Coffey
Steve Reynolds
Suzanne Parenteau
Suzanne Peripoli
Technical Gas Dementia Georga
Kopopulus - O2 Solutions
Terrie & Gabey
Theresa Richard
Tom & Donna Green
Tom Bottone
Unit 2B Staff & Friends (4)
Valerie DelPadre
Vicky Almeida
Waste Express (2)
Wendy Fagnoli & Bob Cournoyer
Wendy Fagnoli & Megan
William Chupka
William Cupelo
The Villa at Saint Antoine
Allstate Fire Protection (2)
Angela Gora
Ann Borges
Ann Campopiano
Ann Frappier
Barbara Pashnick
Bertha Duquette
Bill Markham
Bob Clark/Clark Mailing
Bob Moreau & Bob Cournoyer
Business Office & Activities Dpt -
Mario, Jean, Fiorella, Bethany,
Jennifer
Cecile Lacey
Chase Graphics
Debra Chiacu
Elaine Flowers
Eugene Peloquin
Father Roger Marot
Flora Hainey
Florance Moran
Frank Wey
George Frappier
Henry Duquette
Hogan's Movers
James Buck
Jane Peach
Jean Larkin
Jennie Klara

John Barry
John McKitchen
John St Sauveur
Joseph Loffredo
Joyce Corsi
Joyce Corsi
Judith Crowley
Kessik Burke
Lee Andrews
Lisa Gelineau
Lou & Sue Letendre
Louise Sutherland
Marie Gentile
Marei Ray Fraley
Mary Ann Altrui (2)
Mary Kay Uchmanowicz
Melissa Raymond
Mike Garriety (2)
Norm Dextraz
Pamela Gelineau
Paul Trotter
Paulette Bedard
Paulette Lamberto
Ralph Powell "Duff"
Rev John Unsworth
Richard Riendeau
Rick Charest
Robert DiCenso
Robert Halkyard
Ronald Fagnoli
Sheila Gheradini
Sherwin Williams/Michael
Stearns
Susan Mason (2)
Suzanne Law
Teddy Grant Katz
Theresa Richard
Victoria Almeida (3)
Villa Staff (4)
Wendy Fagnoli

ANNUAL GOLF TOURNAMENT

AAA Southern New England
Adler Pollock & Sheehan
Armando Monaco
Arthur Chianese
Central Nurseries
Changing Our World, Inc
Charterscare Health Partners
Chemart Company
Connekted Inc.
David Brodsky
Doctor's Group
Dr. Chan Park
Dr. Mark Shannon
Gilbane Building Company
Gora Communications Associates
Greg Mecurio
H. Carr & Sons, Inc
Hallsmith-Sysco Food Service
Healthcare Services Group, Inc.
J.A.R. Bakers Supply Inc.
Jim Buck
McKesson Corporation
Med Tech Ambulance

Merrill Lynch NY
Mobilex USA
New England Ambulance Service
Northern RI Chamber of Commerce
Now Delivery
Omni Care of Rhode Island
Park Row Associates
Partridge Snow & Hahn LLP
Phar/Merica Corporation
Progressive Benefits
Roush & Associates, Inc.
Saint Antoine Residence
Sovereign Bank
Sullivan & Company CPAs LLP
TD Bank
United Health Group
Van Liew Trust Company
VNS of Greater RI
Waste Xpress
Wealth Impact Partners
Wrights Farm Restaurant

FOUNDATIONS

United Way of Rhode Island (Skill Up Program/
TEAMhealth)
Blanche Walsh Trust (Rehab Equipment)
Verignon/Johnson Foundation (Handicapping /
Food Services)
Rhode Island Economic Development
Corporation (Wind Resource Study/Met Tower)
Rhode Island Foundation (TEAMhealth Program)
Levy Foundation (TEAMhealth)
RI Departments of Labor and Training
(TEAMhealth/vendor)
Rhode Island Foundation (Social Media)
Northern Rhode Island Area Health Education
Center (TEAMhealth/scholarships)
FM Global Foundation (Employee Match)

MONSIGNOR DAURAY LEGACY SOCIETY

The Monsignor Dauray
Society was established
in memory of Saint
Antoine's founder. It serves to
recognize those people
who, during their lifetime,
make a contribution to
Saint Antoine's endow-
ment fund through a be-
quest intent, life insurance
beneficiary designation,
annuity, or charitable trust arrangement.



Mary Ann Altrui
Lucille Blake
Doris Boisselle
Estate of Rosella V. Cox
Normand Peloquin
Edward Queenan
Robert and Sandra Sansone
Richard Tarvis



Saint Antoine Community Annual Report

Thank You 2011 Donors!

Every effort has been made to ensure

the accuracy and completeness of

the donor lists in this report.

For more information about how you

can make a contribution to the

Saint Antoine Community or

if you wish to notify us of any

errors or omissions in this report,

please call the Development Office

at 401.767.2574, ext. 680

or email: rchristensen@stantoine.net

2011

Advancing Our Future

2011 Annual Letter from the Executive Director

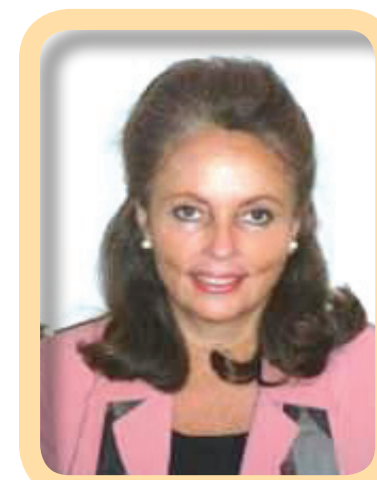

Dear Friends:

During the 2011 calendar year, we made great strides in advancing our future. A Needs Assessment Study was completed by David Roush and Associates, clearly showing that we must enhance our short term rehabilitation services. Such an initiative is in response to community needs, and will foster our mission while securing our financial future.

A meteorological tower was erected to measure the available wind resources in advance and in consideration of building a wind turbine to take care of our energy needs. The meteorological tower actually is the second phase of the wind turbine assessment process, the first having been a "behind the computer" study which showed that there is enough wind to make a wind turbine successful. The outcome of the meteorological study is needed to support the findings in the "behind the computer" study and was paid for, in part, through a grant from the Rhode Island Economic Development Corporation.

Additionally during the year, we conducted a feasibility study in conjunction with our fundraising consultants, Changing Our World, to ascertain if there were sufficient resources from individuals to consider a potential capital campaign to advance our future in a variety of areas including short term rehabilitation and programming for pre and post acute services for Seniors in the community ("Medicare Navigation program"). The study showed that we are not positioned at this time to proceed with a major campaign but that there is sufficient interest among donors to proceed with something modest that would directly benefit residents of Saint Antoine. It was further suggested that we make an application to a major foundation to cover the larger percentage of costs for Transitional Care and Short term Rehabilitation expansion and renovation. It appears clear that following response of our grant proposal, we will have a clearer picture of the flavor of launching a small campaign for additional monies for either Rehabilitation programming or other Residence enhancements.

Also, even during these most difficult of economic times over the last several years, we have been able to maintain a healthy bottom line. Much thanks is due to our managers and staff at the Residence and the Villa who have "tightened their belts" and been frugal in spending practices. We know that we will continue to face challenges in revenue and continued Medicaid cuts in the immediate future. Despite economic challenges our positive cash flow has allowed us to proceed with recent capital expenditures including new sidewalks and parking lot refurbishments and to plan for 2012 expenditures including roof replacement, updated sprinkler work, and cosmetic improvements.

Finally and so very importantly, I would like to extend a heartfelt thank you to the many donors listed on the following pages of this report. Thanks to your good graces, we have been able to both stabilize our budget and foster our mission. For this we are most grateful!

Sincerely,

Wendy Fagnoli
Executive Director

"TO SERVE
IS OUR MISSION,
TO LOVE
IS OUR TRADITION"

FINANCIAL REPORTS FOR THE FISCAL YEAR ENDED DECEMBER 31, 2011

SAINT ANTOINE RESIDENCE

CONDENSED BALANCE SHEET

Current Assets	\$ 8,099,986
Property and Equipment (Net)	9,716,941
Other Assets	860,956
Total Assets	<u>\$18,677,883</u>

Current Liabilities	\$ 2,378,117
Long Term Debt	6,405,000
Interest Rate Swap	772,579
Net Assets	9,122,187
Total Liabilities & Net Assets	<u>\$18,677,883</u>

CONDENSED STATEMENT OF OPERATIONS

Net Patient Service Revenue	\$21,736,227
Operating Expenses	20,567,826
Income from Operations	\$ 1,168,401
Other Income (Loss)	72,540
Unrealized Loss on Interest Rate Swap	(130,566)
Change in Net Assets	<u>\$ 1,110,375</u>

THE FRASSATI RESIDENCE D.B.A. THE VILLA AT SAINT ANTOINE

CONDENSED BALANCE SHEET

Current Assets	\$ 893,679
Property and Equipment (Net)	6,212,615
Other Assets	359,050
Total Assets	<u>\$ 7,465,344</u>

Current Liabilities	\$ 1,392,060
Long Term Debt	7,725,000
Interest Rate Swap	1,390,390
Net Assets	(3,042,106)
Total Liabilities & Net Assets	<u>\$ 7,465,344</u>

CONDENSED STATEMENT OF OPERATIONS

Rental Income	\$ 3,569,130
Operating Expenses	3,714,000
Loss from Operations	\$ (144,870)
Other Income	79,506
Unrealized Loss on Interest Rate Swap	(771,326)
Change in Net Assets	<u>\$ (836,690)</u>

ANNUAL REPORT OF GIFTS 2011

Our board, residents, and staff thank you -our donors- for the vital role you play in helping us to foster our mission and to maintain our high quality of care. Because of your generosity, Saint Antoine is one of the leading eldercare communities in Rhode Island and all of New England. Gifts are listed in the appropriate Circles of Giving as aggregate totals of all gifts given during the 2011 calendar year.

ANNUAL APPEAL

Friends Circle
(Gifts up to \$99)
Ernest and Carolyn L. Allard
Lucie I. Arsenault
Yvette Asselin
John Ball
Suzanne Belisle
Marcel and Maureen Berard
Doris and Normand Bernier
Arthur and Gertrude Bilodeau
Ronald and Regina Blais
Alice Lucille Blake
Arthur and Claudette Boucher
Robert and Caryn Boudreau
Guy Boulay
Mr. and Mrs. Alfred Brennan
Roger and Constance Breton
Penny and James Brown
Frank Bryda
Stephen and Meredith Buban
Colleen Burg
Ronald and Carol Charest
Muriel Caquette
Carol Carlquist
Michelle Carroll
Germaine Chamberland
Donald Chevrette
Lucille Cibicki
Robert and Jacqueline Cournoyer
Cora Demers

Mr. and Mrs. Robert Denham
Charles and Claudette Desaulniers
Marion Devine
Therese Dion
Joann and Steven Ditomasso
Paul Donnelly
Muriel Dugas
Laurent and Elizabeth Duhamel
Helena Dunn
Claire and Edgar Dupont
Lawrence and MaryLee Egan
Frank and Elizabeth Eldredge
Pauline Ellis
Dolores Ficca
Gail and Mark Feragne
Joseph and Claire Fournier
Brian and Janice Gallagher
Denise Giguere
Roger and Constance Giguere
Andre and Claire Girard
Ronald and Pauline Girard
Teresa and Roger Godbout
Mr. and Mrs. Norman Gosselin
Louise Guay
Richard and Fiora Hainey
Emile and Constance Harnois
Lucy Hart
Richard and Terry Heroux
John and Ethel Hewitt
Rev. Nicolas Iacovacci
Arthur Keegan
William and Margaret Klumpp
Dr. Paul and Catherine Koch, Jr.
Sofia and Ivan Kyrlyw
Donald and Claire Labarre
Gisele Lachance
Richard and Suzanne Lachapelle
Florette Ladouceur
Raymond and Claire Lague
Rita M. Lambert
Patricia Ann Lamothe
Cecile Landry
Mr. and Mrs. Norman Landry
Jackie Ledoux
Emile Letendre
Jeanne Levesque
Mr. and Mrs. Mark Liff
Ms. Sylvia Loferski
David R. Longtin
Ms. Virginia E. McDowell
Patricia A. Maciel
Gerard Martel
Mr. and Mrs. Roger and Lorraine Martin
Douglas R. McCreadie
Robert and Virginia McGivney
Elizabeth McGlynn
Albert Menard
Robert Millette

Robert and Louise Morin
James and Carlis Motes
Debra Ann Motte
Marie and James Murphy
Carol Ann Nelson
William Neyman
Judith Oliveira
Helen Palazini
Gil and Suzanne Parenteau
Constance Parmentier
Eugen Peloquin
George and Jacqueline Picard
Paul and Jeannine Picard
Vla Pierel
Robert and Lucille Poisson
Cathy Procaccini
Arlene Przybyla
Christine Radway
Dr. Basilia Ramirez
Linda Robichaud
Claire Ross
Mr. and Mrs. Nick Ruggieri
Lucille and Leo Sene
Marion Silverman
Georgette Simard
John and Stasia Skowron
St. Thomas Moore Parish
Russell and Yvonne Taylor
Rene Tellier
Rita Thibault
Adolph Tomaszek
Theresa Toti
William and Elaine Walker
Jeann and David Wall
Theresa Zakalski

Donor's Circle

(Gifts of \$100-\$249)
Frederick and Rosemary Albert
Robert and Pauline Anthony
Honorable and Mrs. Robert and Joan F. Arrigan
Eugene and Helen Arsenault
Muriel Azevedo
Sandrina Baldelli
John Barry
Richard and Beverly Benson
William and Marie Bisson
James and Joan Bomba
John and Janice Buckley
Richard and Louise Carriere
Donald Champagne
Robert Christensen
Betty Clegg
Communications Systems, Inc.
Mary Alcie Conlon
Jacqueline Cournoyer
Roy Cushing
Valerie Del Padre
Mr. and Mrs. Joseph DiPietro
Edward Dluzeski
Gerald and Paulette Dugas
Lillian Wante Gevais
Edward Goryl
Paula M. Grondin Paul
Nora Hurley
Rev. James Hynes
Paul and Diane L'Esperance
Claire B. Leonard
Wilfred and Kathy Marceau
Rev. Roer L. Marot
Suzette and Arthur Martel
Romeo An. Maynard, Jr.
Normand Montigny
Brian and Donna Mumma
Lucille and Joseph Parenteau
Rudy and Laura Peiser
Paul and Eleanor Pierannunzi
Marc and Carolyn Pierel
John and Paul Richard
Yvette and Richard Riendeau
Most Rev. Francis X. Roque
John D. and Linda A. Ruscito
Robert and Sandra Sansone
Rev. Frederick V. Slota
Irene P. Smith
Reine T. Sonnenberg
Jean San Souci
St. John Vianney
Gloria Sutherland
David and Mary Sweet
Donna and Marcel Tardif
Catherine Uchmanowicz
Joan Vario
Patricia Whalen

Contributor's Circle

(Gifts of \$250-\$499)
John and Joyce Brennan
John and Kathleen Plane
Arthur and Jeanne Riendeau
David Rourke
Dr. and Mrs. Mark Shannon
Janet Moreau Stone
Frank Wey

Sponsor's Circle

(Gifts of \$500-\$999)
Kenneth August

Mr. and Mrs. Paul Baillargeon
Joyce Corsi
Michael and Tosca Filippelli
Edward Herrmann
Kathy J. Pacheco
Constance Thibault
Col. Robert and Mrs. Ann Toguchi

Benefactor's Circle

(Gifts of \$ 1000 or more)
Judeth Crowley
Aline Frappier
Msgr. George Frappier
Susan M. Mason
The Society of the Sisters of Charity

Christmas Offering

Raymond Auclair
Kenneth August
Paulette Bacon-Gilbert
Richard and Karen Baillargeon
Sandrina Baldelli
Donald and Jacqueline Barbeau
Jeffrey and Diane Barbeau
Suzanne Belisle
Marcel and Maureen Berard
Yvonne Berube
Marie Bisson
Doris Boisselle
Stephen and Meredith Buban
Dominic and Darlene Capuano
Carol Carlquist
Germaine Chamberland
Debra L. Chiacu
Arthur and Rose Chianese
Lucille Cibicki
Mary Ciunci
Jo Ann Clancy
Betty Clegg
Annette Corneau
Harry and Maria Costantino
Susan Courtemanche
Colleen J. Coyne-Killeen
Edward and Lorraine Creamer
Judeth Crowley
Roy Cushing
Ida and Yolanda D'Amore
Pamela Degen
Cora Demers
William and Linda Detonnancourt
Mr. and Mrs. Joseph DiPietro
Therese Dion
Shirley Disalvo
Joann and Steven Ditomasso
Muriel Dugas
Claire and Raymond Duhamel
Laurent and Elizabeth Duhamel
Constance Ethier
Jeanne Falardeau
Wendy and Ronald M. Fargnoli
Nora Hurley
Rev. James Hynes
Paul and Diane L'Esperance
Claire B. Leonard
Lionel Frappier
Omer and Omer Guertin
Richard and Flora Hainey
Martin and Margaret Hanoian
Emile and Constance Harnois
Joyce Harrop
Therese M. Hemond
Fernande Heroux
John and Ethel Hewitt
James Hynes
Eilizabeth Jacques
Robert and Jeannine Joly
Linda Joseph
Arthur Keegan
Sandra Kelley
Patrick Kelly
Walter and Norma Kenny
Vicki and Jacob Klara
William and Margaret Klumpp
Paul and Diane Lesperance
Florette Ladouceur
Cecile Landry
Norman Landry
Paul and Constance Laperle
Ida Laplume
Christine and David Lasalle
Jackie Ledoux
Rita Lemire
Christopher and Claire Lenhart
Jeannine Lennox
Claire Leonard
Theresa Lepine
Philippe Levesque
Mark Liff
Sylvia Loferski
Edgar and Marguerite Longpre
Thomas Malloy
Annette Manigan
Charles Mansolillo
Edward and Claudette Marchand
Therese Martel

Roger and Lorraine Martin
Rev. Richard Maynard
Charles and Annette McCabe
William McCaffrey
Joseph and Claire McCourt
Constance Thibault

In Memory of Cecile Boulanger
Mary Giuliano
Paul and Paula Pappalardo
St. Vincent Hospital (Radiation Oncology Dpt.)

In Memory of Theresa Bousquet
Elaine Bruyere
Richard Dattoli
Sandra Kalunian

In Memory of Charlotte Chagnon
Therese Dion
Aline Frappier

In Memory of Frank Conte
Jim and Caroline Davidge

In Memory of Vincent Cotnoir
Anthony and Helen Polselli
Anna Mae and Raymond Viens

In Memory of Feliciana Carrara
Nancy and Michael Reo

In Memory of Glenn Cunningham
Glenn and Priscilla Cunningham
Anthony and Dawn Froomjian

In Memory of Kathleen Duffy
Mary Christophoro
Margaret Coleman
Joan DiPippo
Gilbert and Corinne Dubuc
John Fogerty
Jean Marie Hannaway
Eleanor and Grace Lyons
Marcia McVicker
Thomas and Edna O'Rourke
David P. Fleming
Raymond and Elizabeth Young
Mary Ann Allard

In Memory of Claire Durand
Aline Frappier

In Memory of Agnes Fiore
Mario Fiore
Judy Fiore
Demetra and Emilio Karakostas
Mary Osmanski
Katie Osmanski
Joseph and Betty Pardini
Carol K. Schwartz
Stephen and JoAnne Stiffler
Tom O'Brien Hyundai

In Memory of Therese McCreadie
Douglas R. McCreadie

In Honor of Bishop Louis Gelineau
Richard and Flora Hainey
Edward and Claudette Marchand
Mrs. Idelle Schwartz
Rev. John A. Kiley (St. Francis Rectory)

In Memory of Estelle Gibeault
David R. Longtin

In Memory of Susan Gobeille
Shirley Disalvo
James and Pauline Dufresne
Robert Melucci
Everett and Colleen Mitchell
Hilda Rainone

In Memory of Beatrice Beaudoin
Daniel and Carol Annantuonio
Gerard R. Cayer
Gisele Rolande Cote
Dr. Irene L. Dupre
Raymond and Janet Gervais
William and Celine Hulme
Suzanne and Roland Lacroix
Irene Lussier

In Memory of Florence Godbout
Roger and Cheryl Falardeau
Stephen and Linda Gerstenblatt

In Honor of Father Goodwin
Col. Robert and Mrs. Ann Toguchi

In Memory of Caroline Gurski and Stanley DLeah
Roger and Constance Breton

In Memory of Sylvia Goyette and Rita Baril
Florence Auclair

In Memory of Beatrice Guyette
Robert and Elizabeth Carter
Mr. and Mrs. Roger Fontaine
Lillian Grubathy
Dr. Chan and Ms. Yeoun Park
Mr. and Mrs. Dave Peneau
Gregory R. Rieben

In Memory of Rev. Joseph Heaney
Rose P. McHale

In Memory of Rev. Joseph Hynes
Rev. James Hynes

In Memory of Jessie Joseph
Linda Archie

In Memory of Alice Joyal
Frank Carrano
Judith and Alfred Ducharme
Eugene and Lorraine Languirand
Marie Picchi

In Memory of Elana Joyal
John and Carol Altrui
David Parrillo
Nancy and Michael Reo

In Honor of Lillian Knych
Arlene Przbyla

In Memory of Frank Lafrate
David P. Fleming (UFCW)

In Memory of Constance Lapierre
Janice M. Breault
Joyce Nolan

In Memory of Muriel Laplume
Aline Frappier
Northern Rhode Island Chamber of Commerce

In Memory of Regina Lauzon
Mark and Kimberly Charpentier
Robert and Diana Lambert

In Memory of Laura Leclerc
Carol and Anthony Aurecchia
William and Joyce Aylward
Ernest and Louise Boss
Roland and Arlene Desrochers
Paul and Cynthia Diemand
Dennis and Florian Dube
Sandra and Joseph Geoffroy
Richard and Gisele Leclair
Henry and Rahel Perry
Pauline and Normand Pouliot
Ronald and Jean Quattrini
Claudinar Salomao
Patti Simpson
Pamela and Bradford Thompson
James and Elizabeth Turley
Jeanne Leclerc Waldron
Dorothy A. Young

In Memory of Theresa Leduc
Andrea C. Bibeaault
Eileen Dejong
Frances Delasanta
Diane Heffernan
Lorraine Leduc
Josephine Renola
Teresa Renola

In Memory of Naray Yuan Mei Zee
Mr. and Mrs. Tom and Kathy Hynes

In Memory of Adelia Miguel
Deborah and Antonio Miguel
Tony Miguel
Yvette Stransky

In Memory of Robert Margera
Lorraine and Paul Richard

In Memory of Dorothy Nolan
Gary and Lynne Bustin
Frances and Jaems Gallella
Louise Guay
Therese and Paul Legare
Madelyn McHugh
James and Diane Moran

In Memory of Stanley Olech
Gil and Suzanne Parenteau
Michael and Wanda Tutaj

In Memory of Grace Paolino
Robert and Gloria Benton
Mario and Thomas Bucacci-Pezzullo
Rose Deluca
America DiMascio
Franki DiMascio
Roberto and Maria Dimascio
Harry F. Dizoglio
Paul and Angela Filippone
James and Elizabeth Isabella
Maynard and Joyce Leibowitz
Ann Lowell
Jacaueline Mongeau
Steven and Harriet Morse
Mary Paolino
Rosella Ricciardi
Roberta and Albert Tomao

In Memory of Mary Partridge
Richard and Cecilia Hunt

In Memory of Clemence Pelletier
Cecile Lawrence
Mr. and Mrs. Russell and Louise Sutherland
Gloria Sutherland

In Memory of Filomena Proietti
Rose Proietti
Larry and Arleen Segall

In Memory of Carmina Ray
Doris Desmet
Barbara Nero
Marilou Petrucci

In Honor of Margaret Reed
Dr. Mark and Mrs. Anne Shannon

In Memory of Eunice Reidy
Robert and Carol Roy
Teachers and Staff Saylesville Elementary School

In Memory of Lillian Robitaille
Annette Boucher
Monique Cunningham
Muriel Peloquin
Mark R. Peloquin

In Memory of Edgar Sutherland
Gloria Sutherland

In Memory of Yuan Tee
Dr. Chan and Ms. Yeoun Park

In Memory of Medora Thibodeau
Suzanne Belisle
Monica B. Frappier

In Memory of Alice Turillo
Frank and Elizabeth Eldredge
Frank Dovacs
Robert Sherburn

In Memory of Stanley Ulech
Lisa J. Tutaj-Harpin

In Memory of Marie Upton
Catherine Bimbo
BJ's Wholesale Club (Johnston RI)
Thelma Cataldo
Robert and Marie Anne Catauro
Patricia Catauro
Alan and Elizabeth Jaswell
Gary and Theresa Jaswell
Sheryl Lapatin
Edward and Marie Magill
Jack and Donna Merkel
Cosmo and Teresa Petrone
George and Barbara Upton
Antonetta C. Upton
William and Genevieve Upton
Lucille Barone
Norman and Joan Champigny
Tony Cipolla
Patrick Kelly
Virginia Marran
Frank Oliver
Lisandre M Pertuso
Anthony Sauro
John and Elaine Seddon

In Memory of Medora Thibodeau
Suzanne Belisle
Monica B. Frappier
In Memory of Louis Townner
William L. Koury

In Memory of Alice Trottier
Frances Bowers
Patrick & Marianne Mahoney

In Memory of Bertha Warzybok
Joseph Raheb
John and Ann Zoltek

In Memory of Mary Wey
Mary Gordon

CENTURY CLUB

Saint Antoine Residence
Aline Frappier
American Tele-Connect
Andre Desmarais
Andy Girard
Angela Gora
Ann Forte
Anna Borges
AnneMarie Demartino
Armand Blanchard
Bella's Restaurant
Bev, Paula, Tammy, & Co.
Bishop Thomas Tobin
Bishop Evans
Bishop Robert Mulvee
Bob Cournoyer
Bob Cournoyer & Bob Moreau
Bob Cournoyer & Michelle Paine
Bob Cournoyer & Cooks
Bob DiCenso
Bob Halkyard
Bob Siminski
Bob Theroux
Bishop Daniel Reilly
Bruce Cournoyer
"Buddy" Gelineau

Business Office - Mario, Fiorella, Jean, Eva
Cam Auger
Carla Montecalvo
Cathy Messier
Central Nursery
Chan Park, MD
Chase Graphics
Claire Delaurier
Connekted, Inc. (3)
Connie LaPierre Family
Cynthia Dean
Daniela Hazard
Dave Smith
Dave's Auto
David Stefanik
Dayton (Joe) Deetz
Dean Gaudini
Debra Chiacu
Denise Testa
Dick Heroux
Don Keenan
Donna & Richard Landry
Dr. Mark Kuhar
Dr. Timothy Hart
Ed Queenan
Edward Maggiacomo
Edward Pieroni
Ernest Dorey
Family Resources
Flora Hainey
Florence Moran
Fr Finnegan
Fr Henry Zinno
Rev. James Haynes & Rev. Raymond Theroux
Rev. Roger Houle (5)
Rev. Dennis Reardon
Rev. Edward McGovern
Rev. Eugene Lessard
Rev. Francis Roque
Rev. John Kiley
Rev. Marcel Taillon
Rev. Michael Najim
Rev. Raymond Tetreault
Fred Cavallaro
Furey Roofing
George Page
Gerard Davis
Glenn Brodeur
Glenn Parker
Gloria Haggerty
Grace Lonardo
Helen Jeanne, Pat
Jackie Robert
Jacqueline Pelletier
Jacqueline Cournoyer
Jackie W. Tammy, Kathy K.
James Bomba
Jane Jerominek
Jean Larkin
Jean Rondeau
Jean Wahl
Jeanne LeClerc (2)
Jeanne Ruyack & Friends
Jeannine Jackson
Jim Buck
Joe DiPietro
Joe Pariseault
John Barry
John Watterson (2)
Joseph Dilorenzo
Joseph Jerominek
Joseph Lofredo
Judeth Crowley
Judge Lillian Almeida
Kate Crump
Ken lafrate, Act Girls
Kenneth August
Kenny Adler
Kessik Burke
Leon Gelineau
Lisa Gelineau
Lou Letendre/SYSCO (2)
Louise Lemansky
Lynne Ryan
Mark Shannon, MD
Mary Ann Altrui
Mary Ellen Hartman
Matthew Dilorenzo
Mike Sabatino
Missy Raymond
Mrs. Lillian Almeida
Msgr. Frappier
Nancy LaVierdiere & Jeanne Ruyack
Norma DiPietro
Norma Veresko
Norman Landry
Norman Landry & A. Corrineau
Normand Benoit
Pablo Smidt (3)
Pamela Gelineau
Patricia Trudel
Paul Trottier - Agar
Power Equipment
Rachel Bousquet
Rachel Brin
Raymond Godin
Rev Maurice Brindamour
Rev Raymond Walsh